Mdm Yip's
where learning begins

Main BLK 509, BISHAN ST 11 #02-382
Branch BLK 238, BISHAN ST 22 #B1-228
Website www.mdmyips.com

2027 CLASS SCHEDULE & 2026 HOLIDAY WORKSHOP

MAIN : Blk 509, Bishan St 11, #02-382

BRANCH : Blk 238 Bishan St 22, #B1-228

CONTACT : 96931068 (Blk 509 - Main Centre)
93898611 (Blk 238 - Branch Centre)
80808525 (Management)
96310095 (Mdm Yip)

SIGN UP NOW FOR 2027!

EARLY BIRD DISCOUNT FOR CURRENT STUDENTS
PAY BY 30 NOV TO GET $15 OFF PER SUBJECT

NO MATERIAL FEES

NO GST

NO DEPOSIT

EARLY BIRD BONUS!

Free Trial In November
Contact Us At 96931068 (509) / 93898611 (238)

RECOMMEND A FRIEND

Help Your Friends Get Quality Tuition and Earn $20 Cash!

Your Name: _____

Friend's Name: _____

Level: _____

Subject: _____

✓ Fill up above information and hand it to any admin to get token of appreciation
✓ Your friend must not be a current student at our centre
✓ Your friend must sign up for a full schedule of 8 lessons for any subject
✓ Valid from now till 30th Nov 2026

2027 HOLIDAY PROGRAMMES

- PRIMARY ENGLISH PAPER 2
- PRIMARY MATHEMATICS
- PRIMARY SCIENCE EXPERIMENT
- S1 2027 HEADSTART
- S3 2027 A,MATHS HEADSTART



OPERATING HOURS

Blk 509	Mon: 5.00pm - 8.00pm Tue-Fri: 12.30pm - 7.00pm Sat-Sun: 9.00am - 3.00pm
Blk 238	Tue-Fri: 12.30pm - 7.00pm Sat-Sun: 9.00am - 3.00pm

**For December, do WhatsApp us and check in advance*

Our Pledge

Dear Parents,

For the past 30 years, I have endeavoured to provide no-frills quality tuition at affordable rates.

My team of teachers strives to stay relevant and today, we have several implements to support each individual student in his/her learning journey.

✓ ***Curriculum that is adjusted frequently based on students' needs***
✓ ***Optimal class size for learning (according to subjects)***
✓ ***Open communication with tutors***
✓ ***Up-to-date teaching materials***
✓ ***Mock exams to simulate real conditions***
✓ ***One-to-one coaching for various needs***
✓ ***Online classes for Creative Writing***

The academic rigour at the centres provides students with a strong foundation in core literacy and numeracy. At the same time, we recognise that every child is unique. We strive to nurture students with patience and creativity to achieve their full potential.

Regards,
Mdm Yip

OUR TEAM OF TEACHERS

Teacher Yvonne (Primary Creative Writing, Elite Creative Writing & Lower Secondary English)
Teacher Yvonne has a Bachelor's degree with honours in Social Sciences. She is passionate about child psychology and education and uses effective and unique lesson materials which she creates on her own.

✦✦✦✦✦✦✦✦✦✦✦✦✦✦

Teacher Theo (Primary Creative Writing & Secondary English)
Teacher Theo is an experienced educator who has taught in MOE schools for 6 years. Students find his dynamic teaching style engaging, and benefit from how he frames concepts with clarity. A recipient of the NIE Caring Teacher Award, he firmly believes in helping students reach their potential.

✦✦✦✦✦✦✦✦✦✦✦✦✦✦

Ms Farah (Primary Creative Writing & English Paper 2)
Ms Farah is a passionate educator who has more than 6 years of teaching English under her belt. Her students gain confidence in communication skills under her guidance, at the same time honing their critical thinking skills. Ms Farah also uses newspaper articles in her lessons and shares general knowledge and current affairs.

✦✦✦✦✦✦✦✦✦✦✦✦✦✦

Ms Jessie Ong (Primary English Paper 2 & Lower Secondary English)
Ms Jessie Ong has more than 30 years of teaching experience and is up-to-date on the current syllabus and teaching techniques. Her students are highly motivated and show improvement in both their academic results and their attitude towards learning.

✦✦✦✦✦✦✦✦✦✦✦✦✦✦

Ms Shah (Secondary English)
Ms Shah is an ex-HOD (English) with over 20 years of teaching experience, and uses well-developed teaching materials and methods. She specialises in Secondary English and focuses on writing skills.

✦✦✦✦✦✦✦✦✦✦✦✦✦✦

Teacher Lynn (Primary Math)
Teacher Lynn has over 10 years of experience teaching mathematics in group settings. She specialises in using heuristics-based approaches to teach concepts, focusing on developing problem-solving skills and critical thinking. Additionally, she offers tailored instruction for her students, adapting lessons to suit individual learning needs.

✦✦✦✦✦✦✦✦✦✦✦✦✦✦

Ms Li (Primary & Secondary Mathematics)
Ms Li has been teaching Mathematics for over 10 years and is familiar with the Mathematics syllabus. She loves interacting with children and will try different methods to let the children understand all the Math topics.

OUR TEAM OF TEACHERS

Ms Fernandez (Primary/Secondary Mathematics & Chemistry)
Ms Fernandez has taught Maths for more than 10 years and is well-versed in all streams of the Maths syllabus. Her teaching methodology consists of going through topics from scratch to bridge the gaps in understanding, providing in-depth explanations to worksheets as well as providing detailed mind-maps of formulae and key concepts.

Ms Fernandez is also well-versed in all streams of the Chemistry syllabus. Her teaching methodology consists of going through topics from scratch to bridge the gaps in understanding, providing in-depth explanations to worksheets and key concepts.

She also uploads videos after lessons so that her students can revisit topics at their own time.

✦✦✦✦✦✦✦✦✦✦✦✦✦✦✦

Teacher Jenna (Primary Science)
Many children find Tr Jenna amicable, thoughtful and fun. She is an MOE trainer who has been teaching in Primary and Secondary schools since year 2000. She teaches Science Olympiad and Chinese and has been with Chinese Development Assistance Council (CDAC) Science programmes for many years. She puts lots of thought into how she presents the material. She paces the class just right so the students feel challenged yet not overwhelmed. She is always patient and eager to help and encourage her students to try.

✦✦✦✦✦✦✦✦✦✦✦✦✦✦✦

Mdm Wu (Primary Chinese)
Mdm Wu has 7 years of tutoring experience in local tution centres. She is good at using vocabulary learned in class to interact with students, improving their understanding of Chinese. She helps students maintain interest with current events and stories to consolidate vocabulary. She often integrates games and other interactive methods in the classroom to allow students to improve their writing skills through oral expression.

✦✦✦✦✦✦✦✦✦✦✦✦✦✦✦

Teacher Liyuan (Primary & Secondary Chinese)
Tr Liyuan graduated from Normal University majoring in Chinese Language and Literature (师范大学汉语言文学专业). She has more than 10 years of tutoring experience and has taught MOE training camp courses. She is very familiar with primary and secondary school textbooks and exam content. She pays attention to the cultivation of students' study habits and learning, and enables students to master writing skills through interesting language skills.

✦✦✦✦✦✦✦✦✦✦✦✦✦✦✦

Teacher Naresh (Secondary Science)
Teacher Naresh brings a wealth of academic excellence and a passion for simplifying the complex. An alumnus of ACS (I), he attained the maximum grade for Higher Physics, Chemistry, and Mathematics, demonstrating a sharp analytical mind and a deep understanding of the sciences. As a tutor, he consistently places himself in his students' shoes, ensuring every lesson is guided by empathy and patience.

PRIMARY CREATIVE WRITING

"You can make anything by writing." – C.S.Lewis

Mdm Yip started teaching creative writing in 1995. She designs this programme with an ambitious goal in mind – to make sure the students have a solid vocabulary bank so they can enjoy creating and writing compositions.

During the lessons, the students learn:

- ***how to analyse the topic and get its main focus***
- ***how to craft an interesting composition***
- ***writing techniques***
- ***effective words and phrases***
- ***what makes a good composition***



Students will write out a composition of the day's topic in class, with the given guide or using their own ideas. Each piece of work is marked and returned the following week.

Our teachers: Mdm Yip, Tr Yvonne, Tr Theo, Tr Farah

CONGRATULATIONS TO THE FOLLOWING STUDENTS ON THEIR STELLAR RESULTS:

P6 PRELIMS PAPER 1 2026

Justin Wan (Teck Ghee) 35/36
Angel Chen (Ai Tong) 34/36
Isabelle Chey (Teck Ghee) 34/36
Jade Koh (Red Swastika) 34/36
Marshall Teo (Ai Tong) 34/36
Yocheved Chia (PLMGS) 34/36
Anne Goh (Teck Ghee) 33/36
Dong Jun Xin (Cat High GEP) 33/36
Ella Zheng (St Hilda's) 33/36
Hareen Seo (Townsville) 33/36
Lim Bit Na (Northland) 33/36
Yasir Liang (Yumin) 33/36
Aida Malayapillay (Marymount) 32/36
Emma Ang (Pei Chun) 32/36
Estian Cheah (ACSJ) 32/36
Ilyssa Koh (PLMGS) 32/36
Kayla Koh (Teck Ghee) 32/36
Lian Yuhan (Pei Chun) 32/36
Koong Yue Ling (KCPPS) 31.5/36
Audrey Ang (CHIJ TP) 31/36
Clarissa Ruben (Townsville) 31/36
Liu Da Heng (Cat High) 31/36
Tessa Ling (Mayflower) 31-36/36
Joseph Tong (St Andrew's) 30/36
Royce Soh (KCPPS) 30/36

P5 EOY PAPER 1 2026

Anna Yan (RGPS GEP) 35/36
Beth Chong (PLMGS) 34/36
Joshua Lee (Cat High) 33/36
Melody Li (Peiying) 32-36/36
Bryan Foo (KCPPS) 32/36
Genevieve Tam (KCPPS) 32/36
Tedd Ouyang (Cat High) 32/36
Wu Peiyan (Ai Tong) 32/36
Adriel Ang (Punggol View) 31/36
Haden Cheah (Sembawang) 31/36
Jack Khoo (ACS Pri) 31/36
Nadi Aye Chan Aung (Mayflower) 30-36/36
Chevelle Tan (KCPPS) 36/36
Clarise Ng (Kheng Cheng) 30/36
Elizabeth Leong (CHIJ St Nicholas) 30/36
Jayden Yew (Teck Ghee) 30/36
Cheng Xinya (Peiying) 28-31/36

PRIMARY ENGLISH PAPER 2

The lessons are planned with progressive learning in mind. Each section of the English Paper 2 will first be introduced to the students with the basic rules and concepts. Teachers will then provide students with the knowledge required before they dive into practices and apply the skills taught.

By tackling the sections individually, the students will master the skills and familiarise themselves with the examination format. This boosts their confidence when they face a full paper during an examination.

During the lessons, the students go through:



<u>Academically</u>
(a) Grammar Rules
(b) Vocabulary
(c) Comprehension Cloze
(d) Comprehension Open-Ended
(e) Synthesis and Transformation

<u>Non-Academically</u>
(a) Learning with a goal in mind
(b) Motivation and encouragement to excel
(c) Training to focus
(d) Building up stamina to handle examinations



We believe in working closely with parents to help students excel. Parents will be updated frequently on students' progress.

Our teachers: Ms Jessie Ong, Tr Farah, Tr Yvonne



SECONDARY ENGLISH

Through our carefully curated in-house curriculum, we have developed up-to-date materials that target syllabus focus areas. Students will be taught to tackle a variety of questions at varying levels of difficulty. They will have plenty of practice to get them well-equipped for, and to answer the English paper with precision.

We have deduced the skills MOE now focuses on since the previous syllabus change - evaluative and critical thinking skills are in greater demand. Not only are students gradually nudged with guided questions, but also encouraged to think independently during lessons. Trust us to build students' confidence in the grasp of the English language.

Our teachers: Ms Shah, Tr Theo, Tr Yvonne



PRIMARY MATHEMATICS

Our Maths materials are specially developed by our teachers. They cater to the topics students have been taught in school as well as to individual learning pace. New mathematical concepts will be introduced every year.

We aim to expose students to a wide range of questions, and teach them skills to handle even higher-order thinking questions.

With revision practices and exam-simulated assessments, students will be fully equipped with techniques to identify mathematical concepts and tackle school exams with ease and confidence.



Our maths programme aims to cover:

- ***Mathematical concepts***
- ***Higher-order thinking questions***
- ***Revision practices and exam-simulated assessments***

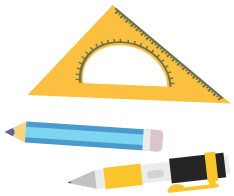

Our teachers: Ms Fernandez, Ms Li, Tr Lynn

SECONDARY MATHEMATICS

Our Secondary Maths programme has:

- ***Detailed notes and examples which students can refer to when attempting questions at home or in school***
- ***Worksheets that comprise questions of varying levels of difficulty – to help students grasp basic concepts, then build on these basics to tackle application questions***
- ***Whiteboard workings and videos that are uploaded weekly into the group chat, to allow students to revisit topics at their own pace in the comfort of their own homes***
- ***Tutors who are readily available to help students via WhatsApp when they face difficulties in their Maths at school***

Our teachers: Ms Fernandez, Ms Li



PRIMARY & SECONDARY SCIENCE

Features of our science programme:



- ***Comprehensive notes and ample practices***
- ***Adherence to school syllabus***
- ***Interactive style, open communication***
- ***Answering techniques for different types of questions***

Our aim is for students to:

- ***Incorporate Science concepts into real life situations which are tested***
- ***Develop the skill sets to answer with relevant key words***
- ***Identify & categorise the science topics to show how they connect***

Our teachers: Tr Jenna, Tr Naresh





CONGRATULATIONS TO THE FOLLOWING STUDENTS ON THEIR STELLAR RESULTS:

P4 EOY EXAM 2026

Kayson Yap 95% (improve from 81%)
Xu Yi Fan 86%
Heng Zi Ning 86% (improve from 76%)
Amy Gratia 79% (improve from 52%)
Hong Mikel 55.5% (improve from 37%)

P5 EOY EXAM 2026

Charlotte Chen 89.5% (improve from 68%)
Nadi Aye Chan Aung 80.5%
Ong Yao Sheng 79%
Tedd Ouyang 73.5%
Afif Ukail 64% (improve from 48%)

PRIMARY & SECONDARY CHINESE

Our Chinese lessons cover all key components of the Chinese Language curriculum, with a focus on developing students' language proficiency and building confidence in using the language.

To make learning effective and engaging, our lessons incorporate:

- *Vocabulary & Skills Practice – Strengthening vocabulary and essential language skills.*
- *Reading Aloud – Improving pronunciation, fluency and language familiarity.*
- *Composition Writing – Applying learned vocabulary and skills in writing.*
- *Reading & Discussion – Exploring news articles and stories to broaden knowledge.*
- *Oral Practice & Mock Exams – Building confidence and exam readiness.*

Our teachers: Tr Liyuan, Mdm Wu

Build a Strong Foundation



Develop Answering Skills



Be Confident in Speaking



Programme Highlights



- ⭐ COMPREHENSIVE COVERAGE OF WRITING & PAPER 2
- ⭐ STRUCTURED LESSONS WITH PROGRESSIVE PRACTICE
- ⭐ READING, COMPOSITION AND LANGUAGE SKILLS
- ⭐ SUPPORTIVE AND EXPERIENCED TEACHERS



Mdm Yip's
where learning begins

Main BLK 509, BISHAN ST 11 #02-382
Branch BLK 238, BISHAN ST 22 #BI-228
Website www.mdmyips.com

HEAD START FOR SECONDARY 1 '27

Mdm Yip's Secondary 1 Head Start programme aims to introduce the Secondary syllabus to students before the start of their new journey.

Getting exposed to the new topics will help students get ahead of their peers and gain confidence to excel!

English	Mathematics	Science
- Comprehension Skills (e.g. inference, evidence-justification) - Editing - Visual Text - Short Writing Exercises - Listening Comprehension	- Prime & Composite Numbers - HCF & LCM - Squares, Cubes & Roots - "Follow the Leader" Theory	- Bird's Eye View of S1 Topics - Exploring Diversity of Matter - Separation Technique

Subject	Date (3-days)	Time	Fees	Blk
English	21/12 (Mon), 22/12 (Tue), 23/12 (Wed)	10.00am - 11.30am	$150	238
Maths		11.45am - 1.15pm	$150	

Subject	Date (3-days)	Time	Fees	Blk
English	28/12 (Mon), 29/12 (Tue), 30/12 (Wed)	9.00am - 10.30am	$150	509
Maths		10.40am - 12.10pm	$150	
Science		12.45pm - 2.15pm	$150	

ENGLISH + MATHEMATICS + SCIENCE DISCOUNT PACKAGE

$400 (FROM $450)

(3 lessons of each subject - total 9 lessons)

REGISTER NOW



★★★★★

UNLOCK BONUS DISCOUNT:

SAVE UP TO $60 OFF FOR 2027 S1 CLASSES IF YOU SIGN UP FOR ANY HEAD START CLASS!

TO REGISTER, CONTACT US AT: 96931068 [BLK 509] / 93898611 [BLK 238]

Mdm Yip's
where learning begins

Main BLK 509, BISHAN ST 11 #02-382
Branch BLK 238, BISHAN ST 22 #B1-228
Website www.mdmyips.com

ENGLISH HEAD START P5 & P6 2027





BY MS JESSIE ONG

Boost your confidence and strengthen English Skills before the New School Year begins!

Comprehension Open-Ended:
Learn to identify key ideas, infer meaning, and answer precisely for full marks

Comprehension Cloze:
Build strong vocabulary and grammar sense to fill in blanks with confidence

Grammar Essentials:
Revisit tricky grammar rules through targeted exercises and practice questions

Synthesis & Transformation:
Practise connecting ideas smoothly and rephrasing sentences accurately

Topic/Levels	P5	P6
Grammar	7/12 (Mon) @ Blk 509 1.00pm - 3.00pm	7/12 (Mon) @ Blk 509 3.20pm - 5.20pm
Synthesis & Transformation	8/12 (Tue) @ Blk 509 1.00pm - 3.00pm	8/12 (Tue) @ Blk 509 3.20pm - 5.20pm
Comprehension Cloze	9/12 (Wed) @ Blk 509 1.00pm - 3.00pm	9/12 (Wed) @ Blk 509 3.20pm - 5.20pm
Comprehension Open-Ended	17/12 (Thu) @ Blk 509 1.00pm - 3.00pm	17/12 (Thu) @ Blk 509 3.20pm - 5.20pm

FEES: P5 $80 / P6 $90 PER SESSION

TO REGISTER, CONTACT US AT: 96931068 [BIK 509] / 93898611 [BIK 238]

Mdm Yip's
where learning begins

Main BLK 509, BISHAN ST 11 #02-382
Branch BLK 238, BISHAN ST 22 #BI-228
Website www.mdmyips.com

P6 2027 MATHEMATICS

PREPARATORY COURSE BY MS LI

THIS 2-DAY COURSE AIMS TO DRILL STUDENTS ON VARIOUS 3~5 MARKS HEURISTICS WORD PROBLEMS AND EXPLORE PROBLEM-SOLVING APPROACHES. STUDENTS WILL BE GIVEN HANDS-ON PRACTICE ON HOW TO APPLY STRATEGIES TO SOLVE SIMILAR WORD PROBLEMS.

HEURISTIC STRATEGIES COVERED:

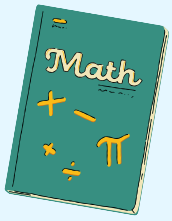

1. Assumption Method
2. Branching Technique / Drop-Down Model
3. Equal Fraction Concept
4. Unit × Value
5. Gaps and Differences
6. Patterns (Recognising General Patterns)



Ms Li has been teaching Mathematics for over 10 years and is familiar with the Mathematics syllabus. She loves interacting with children and will try different methods to help her students understand various Math topics.

Date/Day	Time	Blk	Fee
28 Dec (Mon) & 29 Dec (Tue)	12.30pm - 2.30pm	509	$180

TO REGISTER, CONTACT US AT:
96931068 [BLK 509] / 93898611 [BLK 238]

Mdm Yip's
where learning begins

Main BLK 509, BISHAN ST 11 #02-382
Branch BLK 238, BISHAN ST 22 #BI-228
Website www.mdmyips.com

EXPERIMENT & LEARN

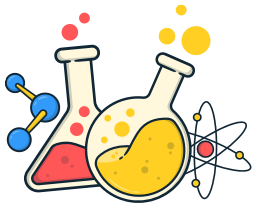

BY TR JENNA

Join us for hands-on science fun where young scientists explore concepts through creative experiments!

P3 & P4

AMAZING PAPER BRIDGE

Build, test and discover how paper can hold surprising weight!

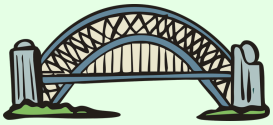

DANCING RAISINS

Make raisins dance & bounce with a fizzy science surprise!



WALKING WATER RAINBOW

Watch water magically walk and create a rainbow of colours!



P5 & P6

OOBLECK

Can you punch a liquid?

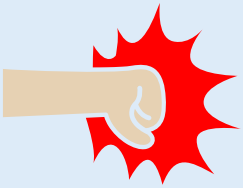

PAPER CHROMATOGRAPHY

Can you unlock the rainbow hidden in ink?



LAVA LAMP

Make colourful bubbles dance with science!

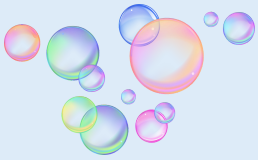

DATE: 9 DEC (WED)
TIME: 10.00AM-12.30PM
VENUE: BLK 509
FEES: $80

DATE: 10 DEC (THU)
TIME: 10.00AM-12.30PM
VENUE: BLK 509
FEES: $90

TO REGISTER, CONTACT US AT:
96931068 [BLK 509] / 93898611 [BLK 238]

Mdm Yip's
where learning begins

Main BLK 509, BISHAN ST 11 #02-382
Branch BLK 238, BISHAN ST 22 #BI-228
Website www.mdmyips.com

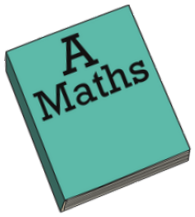

S3 2027



HEADSTART FOR A.MATH

To help students transition smoothly into A.Mathematics next year, Ms Fernandez will be running a Head start Programme that introduces the first topic from next year's syllabus.

Lesson	Date/Time	Content
1	12/11 (Thu) 6.00pm-7.30pm	• Graph Sketching (using Completing the Square and Box method) • Polynomials Identities • Remainder and Factor Theorem
2	19/11 (Thu) 6.00pm-7.30pm	
3	26/11 (Thu) 6.00pm-7.30pm	
4	3/12 (Thu) 6.00pm-7.30pm	
5	4/12 (Fri) 11.30am-1.00pm	

LOCATION: BLK 238, BISHAN STREET 22
FEES: $300 FOR 5 SESSIONS
$70 PER SESSION

SIGN UP NOW

TO REGISTER, CONTACT US AT:
96931068 [BLK 509] / 93898611 [BLK 238]

Mdm Yip's
where learning begins

Main BLK 509, BISHAN ST 11 #02-382
Branch BLK 238, BISHAN ST 22 #BI-228
Website www.mdmyips.com



ONLINE CREATIVE WRITING

WEEKLY CLASSES CONDUCTED ON **ZOOM**

ONE HOUR GUIDE AND DISCUSSION

STUDENTS **COMPLETE WRITING AT HOME** AND **SUBMIT VIA WHATSAPP**

Level	Day	Time	Teacher	Fees(8x)
P3	Mon	5.00pm-6.00pm	Tr Theo	$330
P4	Mon	5.00pm-6.00pm	Tr Yvonne	$330
P5	Mon	6.15pm-7.15pm	Tr Theo	$370
P6	Mon	6.15pm-7.15pm	Tr Yvonne	$410

NO REGISTRATION FEE & DEPOSIT
TO REGISTER, CONTACT US AT 88815093

Mdm Yip's
where learning begins

MAIN: BLK 509, BISHAN ST 11 #02-382
BRANCH: BLK 238, BISHAN ST 22 #B1-228
WEBSITE: www.mdmyips.com

Updated as of 21/10/2026

2027 PRIMARY CLASSES SCHEDULE

BLK 509 (MAIN CENTRE)

LEVEL	SUBJECT	DAY	TIME	FEES 8x (W/MATERIAL)
P1	Creative Writing/Comprehension	Fri	3.00pm – 4.30pm	$310
P2	Creative Writing	Tue	3.30pm – 5.00pm	$310
	English Paper 2	Thu	3.30pm – 5.00pm	$298
P3	Creative Writing	Fri	4.30pm – 6.00pm	$330
		Sat	1.45pm – 3.15pm	
	English Paper 2	Thu	5.00pm – 6.30pm	$318
		Sat	12.15pm – 1.45pm	
	Mathematics	Fri	5.15pm – 6.45pm	$318
	Science	Mon	3.30pm – 5.00pm	$318
	Chinese	Sat	9.00am – 11.00am	$340
P4	Creative Writing	Fri	6.00pm – 7.30pm	$330
		Sat	9.00am – 10.30am	
	English Paper 2	Mon	3.45pm – 5.15pm	$318
	Mathematics	Fri	3.45pm – 5.15pm	$318
	Science	Wed	4.15pm – 5.45 pm	$318
	Chinese	Thu	3.30pm – 5.30pm	$340
		Sun	1.00pm – 3.00pm	
P5	Creative Writing	Tue	5.00pm – 6.30pm	$370
		Fri	4.30pm – 6.00pm	
		Sat	12.30pm – 2.00pm	
	English Paper 2	Mon	5.15pm – 6.45pm	$360
		Sat	10.30am – 12.00nn	
	Mathematics	Wed	4.00pm – 5.45pm	$370
		Sat	1.45pm - 3.30pm	
	Science	Mon	6.45pm – 8.30pm	$370
		Sat	10.30am – 12.15pm	
	Chinese	Thu	5.30pm – 7.30pm	$370
		Sun	11.00am – 1.00pm	
P6	Creative Writing	Fri	6.00pm – 7.45pm	$400
	Creative Writing (Elite) **Invitation only*	Tue	5.15pm – 7.15pm	$460
		Sat	10.30am – 12.30pm	
	English Paper 2	Mon	6.45pm – 8.30pm	$390
		Thu	6.30pm – 8.15pm	
		Sat	8.45am – 10.30am	
	Mathematics	Wed	5.45pm – 7.30pm	$390
		Fri	6.45pm – 8.30pm	
	Science	Mon	5.00pm – 6.45pm	$390
		Sat	8.45am – 10.30am	
	Chinese	Sat	11.00am – 1.00pm	$400
		Sun	9.00am – 11.00am	

$20/- REGISTRATION FEE FOR NEW STUDENTS

TO REGISTER: 80808525[Mgmt] / 96931068[Blk 509] / 93898611[Blk 238]

Mdm Yip's
where learning begins

MAIN: BLK 509, BISHAN ST 11 #02-382
BRANCH: BLK 238, BISHAN ST 22 #B1-228
WEBSITE: www.mdmyips.com

Updated as of 28/10/2026

2027 PRIMARY CLASSES SCHEDULE

BLK 238 (BRANCH)

LEVEL	SUBJECT	DAY	TIME	FEES 8x (W/MATERIAL)
P2	Creative Writing	Thu	3.15pm – 4.45pm	$310
P3	Creative Writing	Wed	5.00pm – 6.30pm	$330
		Thu	3.15pm – 4.45pm	
		Sat	12.15pm – 1.45pm	
	English Paper 2	Tue	3.45pm – 5.15pm	$318
	Science	Fri	4.00pm – 5.30pm	$318
P4	Creative Writing	Wed	3.30pm – 5.00pm	$330
		Thu	4.45pm – 6.15pm	
		Sat	9.00am – 10.30am	
	English Paper 2	Sat	10.35am – 12.05pm	$318
		Sun	10.30am – 12.00nn	
	Mathematics	Sat	10.30am – 12.00nn	$318
	Science	Tue	3.45pm – 5.15pm	$318
P5	Creative Writing	Wed	5.00pm – 6.30pm	$370
		Thu	4.45pm – 6.15pm	
		Sat	10.35am – 12.05pm	
	English Paper 2	Tue	5.15pm – 6.45pm	$360
		Sat	9.00am – 10.30am	
	Science	Tue	5.15pm – 7.00pm	$370
P6	Creative Writing	Thu	6.15pm – 8.00pm	$400
		Sun	10.45am – 12.30pm	
	Creative Writing (Elite) **Invitation only*	Sun	10.45am – 12.45pm	$460
	English Paper 2	Tue	6.45pm – 8.30pm	$390
		Sun	8.45am – 10.30am	
	Mathematics	Sat	8.45am – 10.30am	$390
	Science	Fri	5.30pm – 7.15pm	$390

Mdm Yip's mission is to provide affordable, quality tuition. We offer the following discount packages:

	EXCEL IN ENGLISH Creative Writing + Eng Paper 2	E/M/S ACHIEVER Eng Paper 2 + Maths + Science	ADD ON Chinese
P2	$578 (-$30 discount)	-	-
P3/4	$618 (-$30 discount)	$874 (-$80 discount)	$320 (-$20 discount)
P5	$700 (-$30 discount)	$1020 (-$80 discount)	$350 (-$20 discount)
P6	$760 (-$30 discount) Elite: $820 (-$30 discount)	$1090 (-$80 discount)	$380 (-$20 discount)

$20/- REGISTRATION FEE FOR NEW STUDENTS

TO REGISTER: 80808525[Mgmt] / 96931068[Blk 509] / 93898611[Blk 238]

Mdm Yip's
where learning begins

MAIN: BLK 509, BISHAN ST 11 #02-382
BRANCH: BLK 238, BISHAN ST 22 #B1-228
WEBSITE: www.mdmyips.com

2027 SECONDARY CLASSES SCHEDULE

BLK 509 (MAIN CENTRE)

Updated as of 24/10/2026

LEVEL	SUBJECT	TEACHER	DAY	TIME	FEES 8x
S1	English	Ms Shah	Sat	3.30pm – 5.00pm	$380
			Sun	12.15pm – 1.45pm	
	Mathematics	Ms Li	Sat	5.00pm – 6.30pm	$360
			Sun	1.45pm – 3.15pm	
	Science	Tr Naresh	Sat	3.30pm – 5.00pm	$360
	Chinese	Tr Liyuan	Sun	1.00pm – 3.00pm	$420
S2	English	Tr Yvonne	Tue	7.30pm – 9.00pm	$400
		Ms Shah	Sat	2.00pm – 3.30pm	$400
			Sun	1.45pm – 3.15pm	
	Mathematics	Ms Li	Sat	3.30pm – 5.00pm	$380
			Sun	12.15pm – 1.45pm	
	Science	Tr Naresh	Sat	2.00pm – 3.30pm	$380
	Chinese	Tr Liyuan	Sun	9.00am – 11.00am	$440
S3	English	Tr Theo	Tue	7.15pm – 8.45pm	$430
		Ms Shah	Sat	5.00pm – 6.30pm	
			Sun	9.00am – 10.30am	
	E.Mathematics	Ms Li	Wed	7.30pm – 9.00pm	$410
			Sun	10.30am – 12.00nn	
	A.Mathematics	Ms Fernandez	Mon	7.30pm – 9.00pm	$410
	Chemistry	Ms Fernandez	Wed	6.00pm – 7.30pm	$410
	Chinese	Tr Liyuan	Sun	11.00am – 1.00pm	$460
S4	English	Ms Shah	Sat	12.15pm – 1.45pm	$430
			Sun	10.30am – 12.00nn	
	E.Mathematics	Ms Li	Sun	9.00am – 10.30am	$410
	Chemistry	Ms Fernandez	Wed	7.30pm – 9.00pm	$410

BLK 238 (BRANCH)

LEVEL	SUBJECT	TEACHER	DAY	TIME	FEES 8x
S1	English	Tr Yvonne	Wed	7.15pm – 8.45pm	$380
			Sun	12.45pm – 2.15pm	
	Mathematics	Ms Fernandez	Thu	6.00pm – 7.30pm	$360
S2	English	Tr Theo	Sun	12.45pm – 2.15pm	$400
	Mathematics	Ms Fernandez	Thu	7.30pm – 9.00pm	$380
S3	English	Tr Theo	Sat	2.00pm – 3.30pm	$430
	E.Mathematics	Ms Fernandez	Sat	3.30pm – 5.00pm	$410
	A.Mathematics		Tue	6.00pm – 7.30pm	$410
S4	English	Tr Theo	Wed	7.15pm – 8.45pm	$430
			Sun	2.30pm – 4.00pm	
	English (G1/2)		Sat	3.30pm – 5.00pm	
	E.Mathematics	Ms Fernandez	Sat	2.00pm – 3.30pm	$410
	A.Mathematics		Tue	7.30pm – 9.00pm	$410

Mdm Yip's mission is to provide affordable, quality tuition. We offer the following discount packages:

LOWER & UPPER SEC ESSENTIALS (2 or more subjects)
-$15 / subject per 8x

$20/- REGISTRATION FEE FOR NEW STUDENTS

TO REGISTER: 80808525[Mgmt] / 96931068[Blk 509] / 93898611[Blk 238]

TESTIMONIALS





Ms Li is kind and engaging, and her lessons are interesting, which makes E.Maths fun to learn. I improved from a C6 in last year's E0Y to A1 in this year's E0Y!

Seraphina Teo, Christ Church (Sec)

Tr Yvonne is very comical and makes the lessons very engaging. She teaches a lot of strong vocabulary, and motivates us to learn. For my prelims, I received a score of 35/36 for my composition.

Mabel Pang, CHU TPY (Pr)

吴老师非常有耐心，而且很擅长把复杂的概念讲解得简单易懂。她也经常鼓励和关心我，我期末考了84.5分。

Iain Loi, Maris Stella (Pr)

Ms Ong's patience, encouragement, easy-to-understand explanations, willingness to assist children in finding their strengths and to instil children's interest in learning have helped Lieke significantly.

Parent of Lieke, Ai Tong (Pr)

I would recommend taking Tr Theo's class as I never really see a teacher put in so much effort to teach us. I can tell from the work he prepares for us, the way he explains to us and how he engages all of us. I like how he gave everyone a chance to answer questions as I am pretty shy to answer compared to others. I felt that no student was left behind or could not catch up with his lessons. Although I only attended class for about 6 months, I improved drastically from D7 to B3! Thank you, Tr Theo!

Ashley Oh, private candidate (Sec)

Tr Lynn makes the lesson interesting and makes sure that we understand the topic before we do the worksheet. I like that we learn new topics faster and can do a revision for E0Y earlier. The lessons and the worksheets helped me improve. For my E0Y, I scored 83/100.

Jeannie Khoo, Ang Mo Kio (Pr)

Wu Lao Shi is very funny, patient and friendly. I enjoy the fun mind quizzes we do in class. We get to think hard and guess the answers together. The lessons are lively and interesting. The teacher gives us candies as rewards and tells us funny jokes. I always look forward to her class. The teacher explains composition and comprehension skills clearly. With her guidance, I have made great progress in the two areas.

Ang Ying Xuan, KCPPS

I like that Liyuan 老师 is very interactive during her lessons, and manages to relate our content to real-life examples in news articles. I really enjoy her engaging lessons. The notes provided and her clear explanations helped me to improve from a B4 to B3 this year.

Rylie Chen, Peirce Secondary School

Teacher Jenna's lessons are enjoyable and highly beneficial. She ensures that we fully understand each topic covered and provides immediate corrections to help us improve. I have made significant progress under her guidance.

Charlotte Chen, CHIJ TPY (Pr)

Ms Fernandez helped me understand Maths concepts that I struggled with, and she definitely helped me to improve my study strategies. She makes the lesson fun and very interactive. I find her lessons very beneficial. She explains every topic in a way that I can fully understand.

Darwisyah Rosheed, Madrasah Al-Arabiah Al-Islamiah (Sec)

In only three months, my grades have improved from an AL2 (86%) to an AL1 (92%). I have learnt many techniques to answer Synthesis & Transformation questions as well as the Comprehension section. As a result of my many challenging papers I've tackled, my weakness, Comprehension Cloze, has now become my strength. Due to Ms Farah's effective teaching methods, I have learnt many ways of answering different variations of Paper 2 questions. I would certainly recommend going for Ms Farah's English Paper 2 class if you ever need a reliable English tutor!

Hazel Cheah, Sembawang Primary

Ms Shah is a very patient and interactive teacher. She would constantly remind us of important skills help before the exam so we would not forget. I enjoy the hard questions she poses to us to get us even more prepared for exams. The many practices and notes helped me to improve and I got A2!

Lee Yuan Juin, Moris Stella (Sec)

Ms Fernandez goes through the answer very clearly so I can understand difficult questions. Knowing how to answer those types of questions helps me improve for 66 Maths. I enjoy that she sometimes makes jokes too.

Ansel Yeo, Townsville Primary

